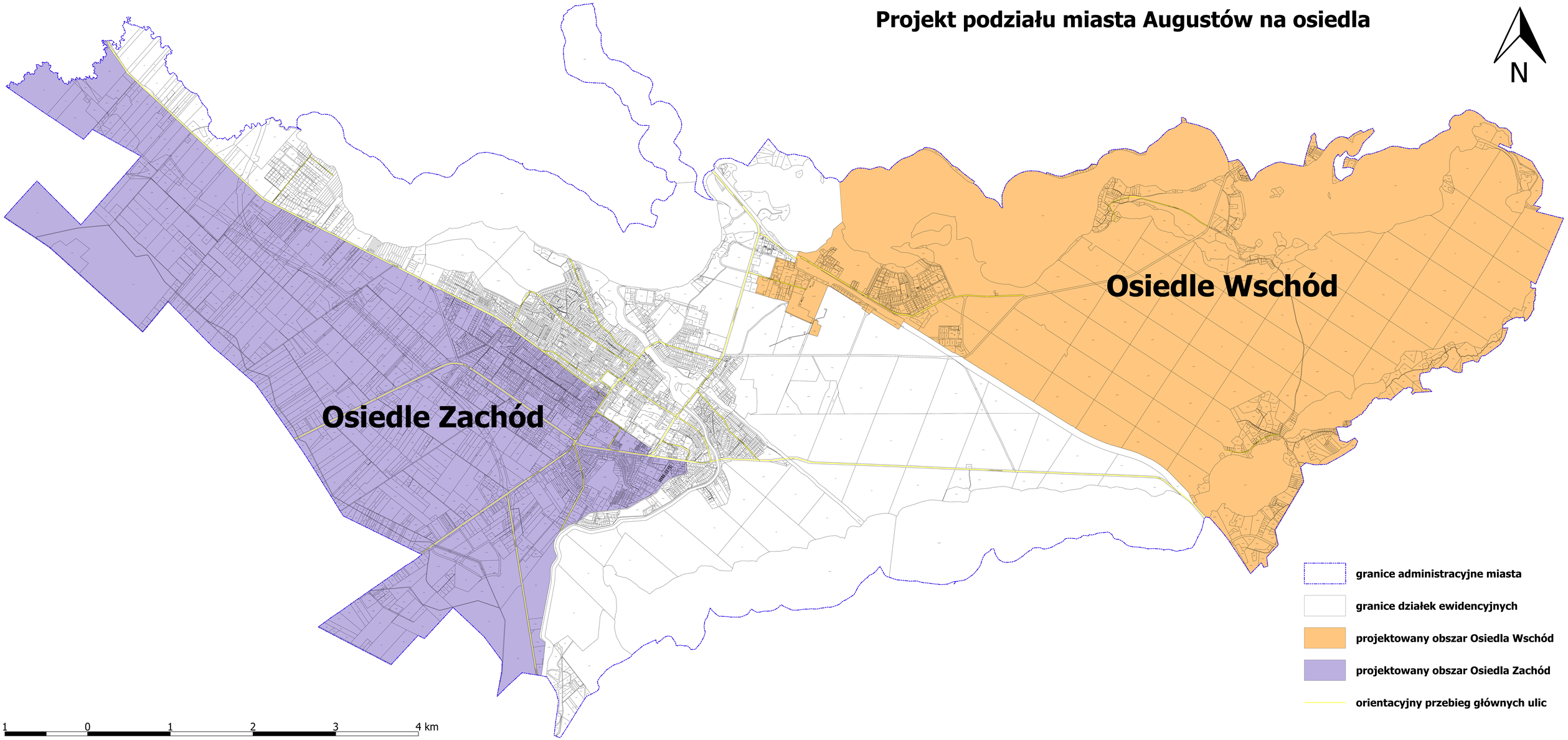Projekt podziału miasta Augustów na osiedla